

기타곡집

기러기떼 날으네

문학예술출판사
주체100(2011)

《우리는 질 좋은 기라를 많이 만들어 내보내주는
한편 기라교측본과 오늘의 미감에 맞는 기라곡집도
다양한 형식과 내용으로 대중이 보고 알기쉽게 만들
어내보내야 하겠습니다.》

김 정 일

차 례

제 목

편 곡

불후의 고전적명작

《어디에 계십니까 그리운 장군님》을 주제로 한

어디에 계십니까 그리운 장군님..... 강수화(5)

불후의 고전적명작 《대동강의 해맞이》를 주제로 한

대동강의 해맞이..... 강수화(9)

꽃과 같이 피어난 정성..... 강수화(14)

혁명군의 노래..... 강수화(18)

혁명가요련곡..... 강수화(23)

구름너머 그리운 장군별님께..... 박금희(29)

동지애의 노래..... 박금희(34)

기쁨신고 달리는 말발구..... 강수화(38)

우리 아버지..... 강수화(44)

기다려다오..... 강수화(49)

우리는 혁명의 계승자..... 강수화(53)

4월의 명절..... 강수화(59)

내 나라의 푸른 하늘..... 강수화(62)

지새지 말아다오 평양의 밤아..... 박금희(66)

축복받은 나의 삶..... 박금희(71)

봄을 먼저 알리는 꽃이 되리라..... 강수화(75)

내 고향..... 박금희(80)

결전의 길로..... 강수화(84)

새별..... 강수화(90)

별보러 가자..... 강수화(96)

통일무지개..... 강수화(101)

뼈꾸기..... 박금희(108)

비들기야 높이 날아라..... 강수화(113)

기러기떼 날으네..... 강수화(118)

즐거운 방목길..... 강수화(123)

심산에 피는 꽃..... 강수화(128)

신고산타령..... 강수화(135)

2중주

지새지 말아다오 평양의 밤아..... 강수화(140)

불후의 고전적명작 《어디에 계십니까 그리운 장군님》을 주제로 한
어디에 계십니까 그리운 장군님

خم모의 정을 안고

편곡 강수화

i m i

C.2

C.7

C.6

C.7

0 C.2 *a p i m a p i m*

C.2 C.7 C.9

C.5 C.2

C.7 C.9 C.7 C.7

mf

C.9 C.9 C.10

Ar.1212

안타까운 심정으로

신심높이 박력있게

불후의 고전적명작 《대동강의 해맞이》를 주제로 한
대동강의 해맞이

좀 빠르게

편곡 강수화

C.5 C.8

C.7 C.8

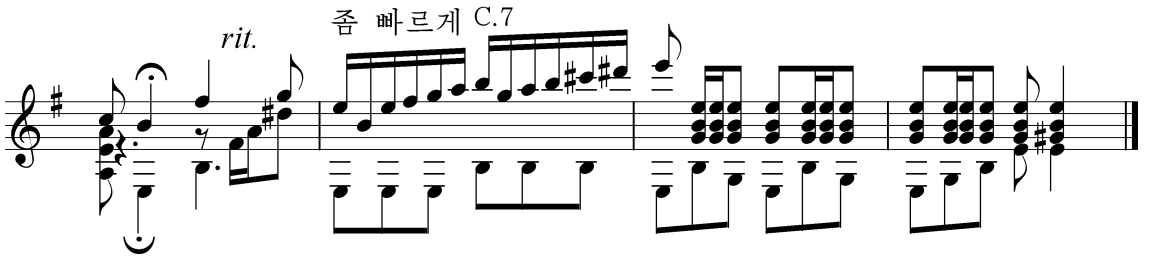
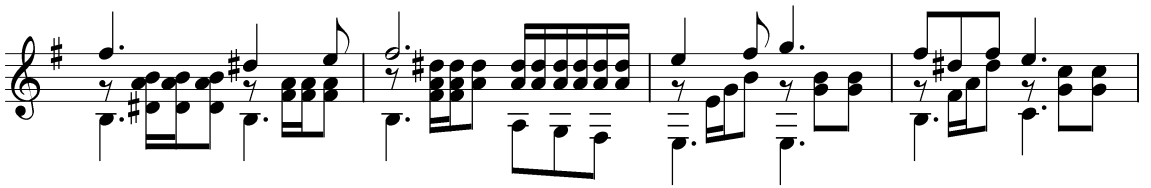
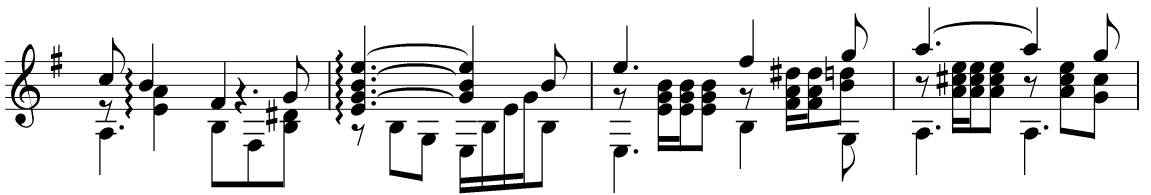
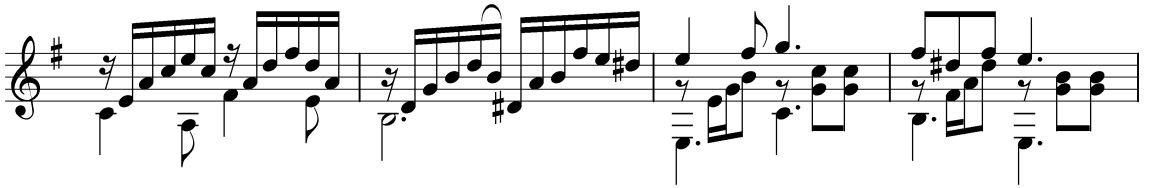

꽃과 같이 피어난 정성

불후의 고전적명작 《꽃파는 처녀》를 각색한

예술영화 《꽃파는 처녀》중에서

천천히 ⑥=D

편곡 강수화

C.10 (3) Ar.12 tr C.9 tr

Ar.12

자기 속도로

C.7 C.2 C.5

사랑스럽게

C.2

C.9 C.5 C.7

C.7 C.9 C.5

mp

C.10 Ar.12 C.2

C.3

C.7

C.10 Ar.12

C.8 C.9 C.3 1 4 4 1

Ar.12

C.2

C.7 C.4

C.3 C.3 C.7

mf

mp

⑤

Dynamics: *f*, *p*, *mf*, *f*
 Performance instructions: *rit.*, *a tempo*, *빨리*
 Chords: C.5, C.7, C.4, C.2, C.9
 Fingerings: ⑥, ④, ③, ②, ①, ⑤, ⑥
 Accents: *cha m i*

혁명군의 노래

행진조로 씩씩하게

C.7

편곡 강수화

C.4

C.9

Tab.

C.6

C.5

pizz.-----

C.9

C.9

혁명가요련곡

천천히

편곡 강수화

C.5 좀 빠르고 힘있게 C.2 >>

C.2 C.7 C.4 C.5 C.2

C.2 C.2 C.7 C.7

C.2 C.2

C.4 C.2

C.5

p m im *a m im* C.5 C.9
mf

C.7

C.2 C.4

C.4

4 2 C.9 C.7

C.7 C.4 C.9

C.4 C.2 C.4

0 1 4 0 1 2 1 3 1 3 1 1 3 4 4 4-4 C.9 C.2

C.9 C.7 C.4

rit. *a tempo*

f *mf*

C.8 C.3 C.3

f *f*

C.8 C.8

C.8 ②

ff

mp

f

C.5 C.8 C.5 C.8 C.8 C.3

p *i p p i p i p i p p i p p i p i p i*

p *i p i p i p m p i p i p p i p i*

C.5 2 3

구름너머 그리운 장군별님께

예술영화 《세월이 흘러간 뒤》 중에서

그리움을 안고

편곡 박금희

mf

자유롭게

p a m i
1 3 4 1 3 4 *p a m i*

rit.

③①②③

mp

Ar. 8^{va}

C.10

C.5

C.8

⑤

②

⑤④③②③④

Ar. 8^{va}

- Staff 7:** Ends with a melodic line featuring triplets and fingerings 1, 4, 1, and 12.

좀 느리게

C.10

C.7

C.10

C.7

6 6 6 6 6 6

4 4

1

C.5

1 3 3 4 3 6

④ ⑤ ⑥

C.2

mp

④

p

동지애의 노래

예술영화 《조선의 별》 중에서

빠르지 않게 뜨겁게

편곡 박금희

자유롭게

pizz.-----

C.2 C.5 ②
 mf
 f
 ④
 f
 ↑ ↑ ↓

C.9 C.5 C.7

C.2

C.7

3 2 3 3 2 3 3 4 1 4

mp
 5

4 1 6 4 2

C.10

C.9

C.5

mp

C.5

mp

Ar. 8^{va}

p

기쁨신고 달리는 말발구

보통속도로 혁명적랑만으로

편곡 강수화

C.2 2 3 4 3 1 4 ④ ⑤ C.7 4 4 30 2

32 0 1 4 7 1 ⑥ C.7 2 1 4 2 2 1 3 0 3 ③ 3 0

30 2 1 4 2 0 1 3 4 1 ⑤ C.2 2 1 ④ C.7 ⑥

C.5 C.4 C.2 C.7

2 1 4 1 0 4 1 0 4 C.2 3 2 1 0 4 mf

3 C.2 ⑤ 3

0 1 2 1 4 3 1 ③

② C.7 C.5

4 C.2

C.1 C.7

4 C.1 C.2

4 C.10 C.8 C.6

3 C.3 C.8

C.8 C.1 C.7 C.5

C.10

C.3

C.1

C.8

C.6

i a m i i

Ras. ***ff***

i a m i

Ras. C.2 C.1

i a m i

Ras. C.8 C.5 C.3 C.5 C.1

i a m i

Ras. C.2 C.10

mf

C.3

C.8 C.8 C.1 C.5

C.7

C.7₄ ④ ⑤

C.2

mp

0

⑤ ⑥

mf *mp*

C.2

C.10

p *mf*

우리 아버지

절절하게(♩ = 71)

편곡 강수화

C.7 C.5

C.5 C.3 C.5

Ar.12 C.4 C.5

mp

C.2 C.4

rit.

C.4 C.2

rit.

Dynamics: *mf*, *f*, *mp*.

Tempo/Character markings: C.5, C.4, C.2, C.4, C.9, C.7, C.1, C.2, C.4, C.4 accel., C.7.

Circled numbers: ①, ②, ⑥, ⑤.

Other markings: *a*, *f*, *mp*, *mf*.

기다려다오

예술영화 《기다려다오》 중에서

절절하게 (♩=80)

편곡 강수화

3 3 3 3 3 3 3 3 3

C.9 C.7 C.5

accel.

rit. C.7 *rit.* *a* *a tempo* *f*

C.2 ② C.4

C.7 C.7 C.7 C.7 C.7

C.7 C.9

우리는 혁명의 계승자

행진조로 랑만과 열정에 넘쳐

편곡 강수화

C.8 ② ②

4 2 1

C.5

4 4 4

1 1 3

3 0 2

C.3

C.7

② C.7

0 0 2

⑤

C.7 C.5 C.7 C.9 C.5

C.7 C.3 ② C.7 C.2 C.4 Ar.12 ② ①

⑤ ③ ④ ⑥

C.2 C.5 C.8 C.7 C.3 C.8

④ ④ ④

C.7 ① C.5 C.3

③ ③

C.2 C.2 C.2

C.3 C.2 C.7

C.5 C.7

C.5 C.8

C.7 C.9

C.10 C.10

C.9 C.2 C.4

C.5

mf

C.1

C.5

C.4

C.5

② ③ ③

Ras.

f

C.6

Ras.

f

자유롭게

C.7

mf

C.3

C.2

f

C.2

f

C.2

f

fp

accel.

ff

Ras.

4월의 명절

느리지 않게 힘모의 정을 안고

C.9 편곡 강수화

C.9 *rit.* *a tempo*

C.5 C.4

C.5 C.4

C.2 C.2 C.5

내 나라의 푸른 하늘

밝고 서정 풍부히 (♩=60)

편곡 강수화

C.7 C.7 C.7

⑤

④

④ ③

63

Ar.12 - - 7 Ar.12 - 7 -

지새지 말아다오 평양의 밤아

좀 느리고 정서있게

편곡 박금희

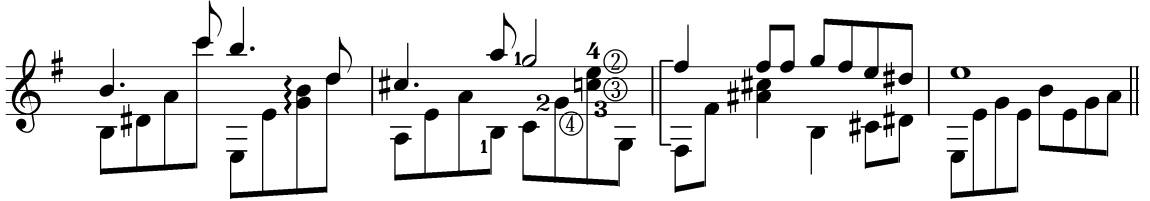
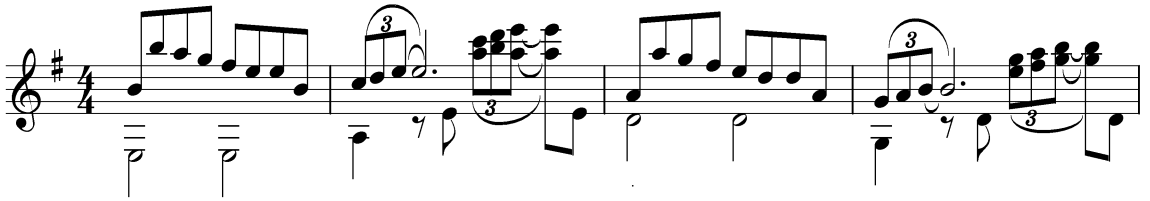

Ar. 8^{va}

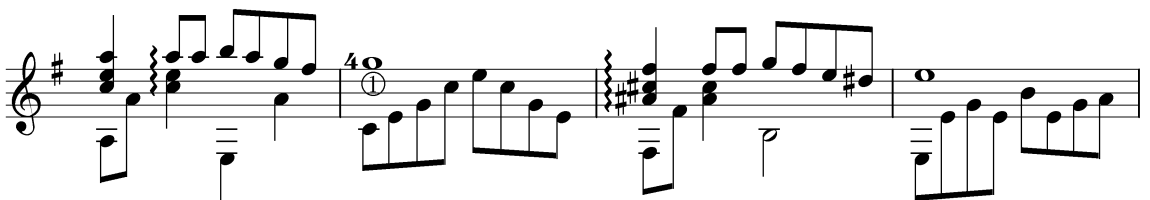
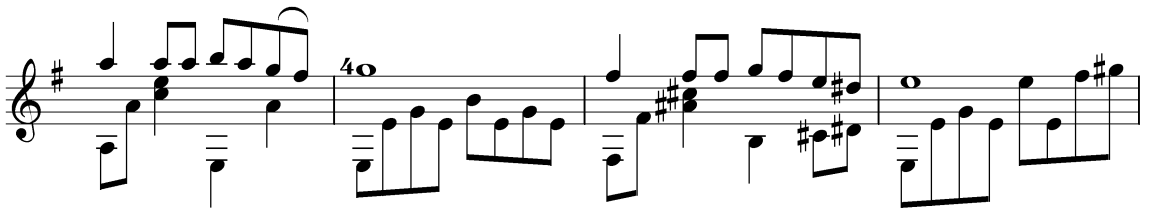
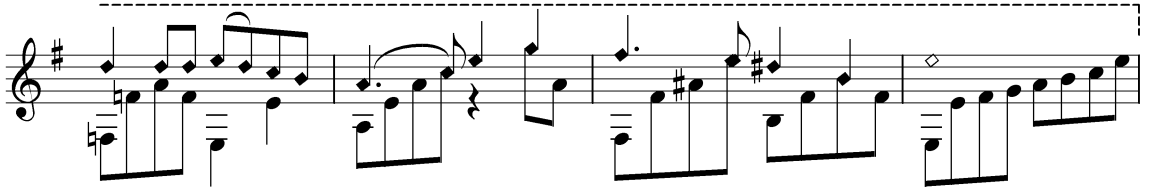
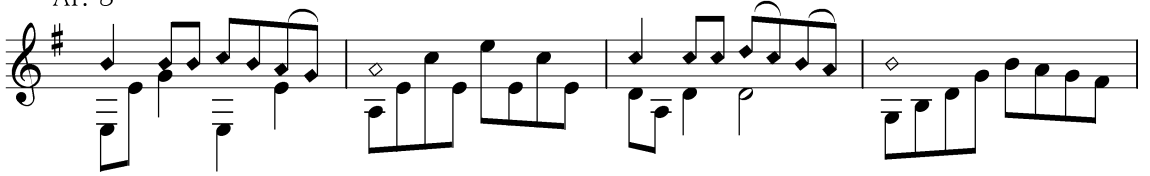

- Staff 2:** Contains the first line of a melody with notes G4, A4, B4, C5, and D5. The notes are marked with *p* (piano) and fingerings *i*, *m*, *i*, *m*.
- Staff 3:** Continues the melody with notes G4, A4, B4, C5, and D5.
- Staff 4:** Continues the melody with notes G4, A4, B4, C5, and D5.
- Staff 5:** Continues the melody with notes G4, A4, B4, C5, and D5.
- Staff 6:** Continues the melody with notes G4, A4, B4, C5, and D5. A chordal texture is introduced with the label "C.5".
- Staff 7:** Continues the melody with notes G4, A4, B4, C5, and D5. A chordal texture is introduced with the label "C.2".
- Staff 8:** Continues the melody with notes G4, A4, B4, C5, and D5. A chordal texture is introduced with the label "C.2".
- Staff 9:** Continues the melody with notes G4, A4, B4, C5, and D5. A chordal texture is introduced with the label "C.2".

C.5

pim pim

f

자유롭게

p

C.12

C.2

C.1

축복받은 나의 삶

희망을 안고

편곡 박금희

자유롭게

점차 속도를 당기면서

C.5

왼손독주 자유롭게

a tempo

C.5

C.10 C.7 C.10 C.7

C.4 C.5 C.5

C.2

mp

②

C.12

f

③ ② ④

C.10

자유속도로

mp *p*

봄을 먼저 알리는 꽃이 되리라

예술영화 《열네번째 겨울》 중에서

좀 느리게 서정적으로

편곡 강수화

Ar.7 12 7 7
p
Ar.5 7 7 12
③ ⑥

3 3 3 3 3 3
C.2

C.7
②
mp
③

③
7 7

C.2 C.7 ② ② C.5
mf

C.2 C.7 ② C.7 ④ ⑤

설레이면서

mf

C.2

C.7

3 3 3 3 3 3

0

C.7

②

C.2

C.6

C.7

C.7

C.5

②

C.2

C.5

C.7

C.2

0

③

③

3 3 3 3 3 3

mf

⑤

속도를 당기면서

3 3 3 3 3 3

accel.

C.9 C.7

f

C.6 C.9

rit.

C.2

6

p f a

mf

C.7 C.2

C.7 C.2 C.7

② C.5 C.2 C.2

C.7 C.2 C.7 ④

accel. C.2 C.2

자유롭게

f

rit.

rit. *a tempo*

f

C.7

C.7

C.5

C.2

C.5

C.7

C.2

0

mp

C.5

C.4

C.3

내 고향

서정적으로 편곡 박금희

mp

C.5

Ar.12

Ar.12

자유롭게

C.5

mp

f

C.5

C.2

C.7

mf

C.8
 4 4 4 ②
 f

C.5
 1 2 4 ②

②
 4 -4 0
 mf

C.5
 4 1 1 3 2 1 ②

C.8 C.10
 4 1 1 4 ②
 ⑥ ④ ③

ami 6 6 6 3

i

C.7
 ③ ③ ③
 f

C.2

자유롭게

C.7 Ar.7

Ar.12

20

ff

C.4

C.7

C.10

C.1

C.2

f

a ma i mi p mi p

⑤ ⑤ ⑥

④

rit.

rit. C.7

mp

결전의 길로

느리고 장중하게

편곡 강수화

행진조로

C.10

C.8

C.2 C.3 C.7

f *p* *p*

4

mp

⑥ 2 ⑤ 3 1 3 ④ 1

2

1 0 3 1 1 0 3

2

⑤ 1 2 3 2 3 1 ④

2

3 1 3 1 ④

2

1 0 3 1 1 0 3

C.7

p i m a

④ ⑤ 0 ⑤ 0

rit. 천천히 정서적으로

a *p*

C.2 C.4

C.5 C.4 ^{r2} C.2

^{L2}

C.7 C.9

C.7 C.4 C.5 C.9

p ↑↑↑↑↓↑ *p* ↑↑↑↑↓↑ *p* ↑↑↑↑↓↑ *p*

cha mi i i p

accel. C.2 C.4 C.2

Ras. Ras. Ras. Ras.

처음속도보다 당기면서

C.4

p

f

3 1 3 2 3 5

2 1 5 3

C.7 C.7 ② C.7 C.2 C.3 C.7

Ras. Ras. Ras. Ras. Ras. Ras.

3 6

4 4 2 4 4 4 4 4 4 4 0 2 2 1 5

Ras. Ras. Ras.

rit. tremolo

fp Ras. *ff*

새 별

예술영화 《새별》 중에서

서정적으로 아름답게 (♩=60)

편곡 강수화

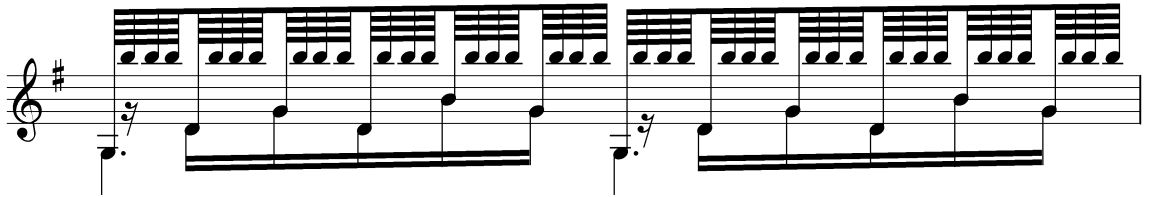
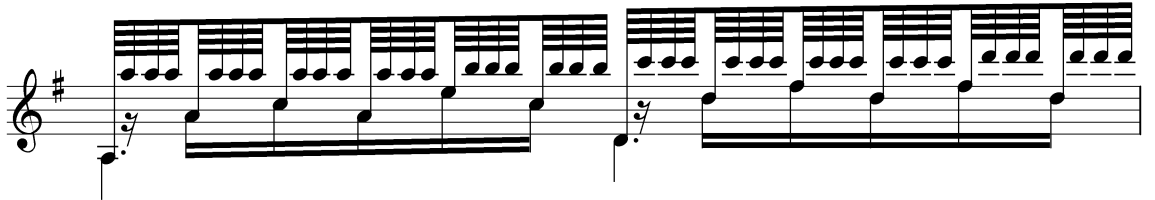
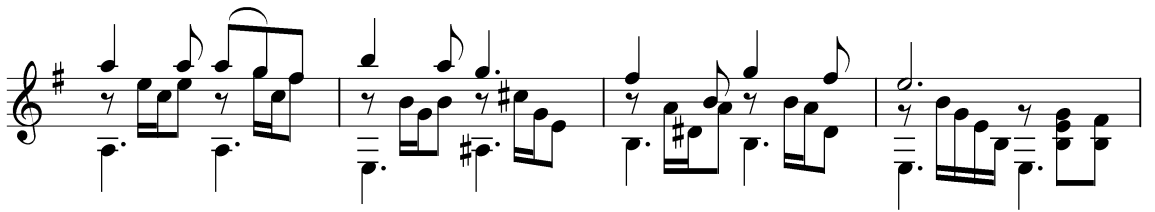

C.3 ② ③ ②
 ⑤
 ③ ②
 좀 더 빨리
 C.5
 Ras. 3 3 3 3

3 3 3 Ras. 3 3 3 3 3

3 3 3 3 3 3 3 3 3 3 3 3

3 3 3 3 3 3 3 3 3 3 3 3

rit. 3 4 3 2 3

3 3 3 3 3 3 3 3 3 3 3 3

rit. 6 6 6 6 6 6 6 6 6 6 6 6

자유롭게 rit. Ar.19 3 3 3 3 3 3 3 3 3 3 3 3

rit. Ar.7 7 12 12 6 5 3 2

Chord changes are labeled as follows:

- C.7 (Chord 7)
- C.2 (Chord 2)
- C.7 (Chord 7)
- C.7 (Chord 7)
- C.7 (Chord 7)
- C.7 (Chord 7)
- C.7 (Chord 7)
- C.4 (Chord 4)

The piece concludes with a 'rit.' (ritardando) marking and a final chord.

별보러 가자

흙모의 정을 담아 (♩=106)

편곡 강수화

Ar.12

p

mp

mf

f

C.12

C.5

C.2

C.2

C.7

C.5

C.2

C.5

C.8

C.7

C.5

C.7

① ② ③

②

③

②

③

②

③

②

③

②

③

④

⑤

⑥

0

②-①

⑤

⑤

f

1 0 4

C.8

0 2 3 1

C.3

2-3 4

②

⑤

①

④

②-①

③

1 3 1 1 3 0 1 3

⑥

C.5

C.10

Ras.

Ras.

C.7

C.2

②

①

mf

Key features of the score include:

통일무지개

좀 느리고 감정있게

편곡 강수화

mp

Ar.12

Ar.5

② ④ ① ⑤ 5, 12, 7

흥겹게 (♩ = 138)

mf

Ar.12

② ⑥ ⑤ ⑥ ④ ⑤ ④

3

C.5

C.9

pizz.

f

p

mf

mf

C.5

C.5

C.5 C.9 Ras. *f* *p i p*

C.9 C.7 *p* *p i p*

p *p i p*

Tam. *p* *p i p* Tam. Tam. Tam.

f

mf *mp*

p

빨리

a tempo

C.7
4
5
3
C.5

2 C.5 C.5
4
ff

1 3 4
1 3
3
5

C.5
2
2 3
0 C.5

3 4 4 3 3 3 3 3
4 4 4 3 3 3 3 3
mf

C.5
0 2 4
4
2 2 1
p

배구기

랑만에 넘쳐

편곡 박금희

C.5
tr

⑤-④-③-!

②
③

tr

보통속도로 약동적으로
C.10

4

10

②
③

mp

②

1. 2 4

C.2

C.5

② ④

C.9
 C.8
 C.7
 C.6
mp
a tempo
mp
mf
 C.10
 C.5
 C.5
 C.10
 C.7
 C.10
 C.10
 C.10

비둘기야 높이 날아라

희망에 넘쳐 다정하게(♩.=82)

편곡 강수화

C.3
 C.2
 C.7
 C.5
 C.4
 C.2
 C.2
 C.2
 C.7
 C.5
 C.3
 C.2
 C.7
 C.7

②
 ③
 ④
 ⑤
 ④
 ③ ④ ② ④ ②
 ④ ③ ②
 ③
 ③ ②
 ③ ④
 ③ ④

mf
p
f
p
p *pi* *pi*
p
f

C.3

C.4

mp

mf

accel.

C.5

C.11

C.10

f

p p cha mi i i p

rit.

C.4

C.4

C.2

f

빠라피

C.7

C.4 C.5 C.2

⑥ ⑤

C.3 C.1 C.2

⑥ ⑤ ④ ③

C.4 C.9 C.4

⑤

C.9 C.7 C.5

f *ff* *p* ③

C.4 C.9 C.2 C.2

p *p* *p* *p* *mp*
pchami

C.2 C.4 C.6

④

C.11

rit. *p* ⑤

기러기떼 날으네

그리움을 안고 (♩=72)

편곡 강수화

C.7

④

mp

a

a

⑤

C.7

④

②

②

②

C.7

⑥

mf

즐거운 방목길

예술영화 《자신에게 물어보라》 중에서

좀 빠르고 랑만을 가지고

편곡 강수화

a tempo

mf

C.5 C.7

C.9 C.7

C.2 C.2 C.2

③

⑥

C.2

f

ch a m i i

rit.

p
mf

심산에 피는 꽃

예술영화 《도라지꽃》 중에서

약간 느리게 정서깊이

편곡 강수화

Ar.12 12 7 12 7 C.7

p

자유롭게 *accel.*

mf

C.7 *a* ② ③

mf *mp*

C.2 Ar.7

C.3 ③ ② 0 ⑤

C.2 C.7

mf *f*

C.5

C.3

p

C.2

C.2

C.3

C.2

C.4

C.5

④

②

③

C.7

좀 빨리

4/4

fp

mf

① ②

C.2

C.7 C.5

C.3 C.2

rit. mf

C.2 rit. mp

rit. C.4

신고산라령

천천히 편곡 강수화

mp Ar.12 Ar.12

C.7 ② ③ ④ ③ ④

⑥ ④ ⑤ ④ ③ ④ ⑥ ① ③ ④

Ar.7 12 712712127 7 ② ③ ④

ip Ar.12 712

② ② ④ ④

Ar.5 ② ③ ④

Ras. *f* ②

② ②

Ar.12 ① ② ③ ⑥ ⑤ ⑥

Ar.7 7 Ar.12 Ar.7 Ar.7 7

mf ②

C.5 ②

② ②

⑤ C.3 (3) ②

C.5 C.10 (3) ④ p Tam. Ras. p Tam.

② ③ ④ ④

C.7 rit. p p i

빨리 ① mf

② ②

C.3 ② ② ⑤

Staff 1: *mf* (mezzo-forte). Includes circled numbers 2, 3, 5, and 1.

Staff 4: Marked **C.4** (Crescendo 4). Includes circled numbers 4 and 5.

Staff 5: Marked **C.5** (Crescendo 5). Includes *Ras.* (Rasche) and *f* (forte) dynamics. Includes the instruction *Tam.Tam. Tam.*

Staff 6: Includes the instruction *자유롭게* (Ad libitum). Includes circled numbers 3, 2, and 2.

Staff 7: Marked *a tempo*. Includes circled number 5 and **C.5** (Crescendo 5).

Staff 8: Includes **C.3** (Crescendo 3), **C.3** (Crescendo 3), **C.7** (Crescendo 7), and **Ar.12** (Arpeggio 12). Includes circled numbers 1, 2, and 3.

지새지 말아다오 평양의 밤아

자유롭게

1

mf

rit.

3 편곡 강수화

rit.

C.2 3 3 3 3 C.4 3 3 C.1 3 3 C.3 3 3 3 3

tremolo(*i*) -----!

Ar.7 7 7 12

2

3

2

mp

3

4 4 C.4

③ pizz. ② ⑤

C.7

pizz. ③ C.2 C.7

C.6

④ pizz. C.6 C.1 C.7 C.2 C.9

⑤

5

3 4 4 1 8
1 2 3
tremolo(i)

9

tremolo-----

tremolo-----

11 Tango

12

C.2 C.8

C.2

13

Ras. ↑ ↓ tremolo C.7 C.8

Ras. ↑ ↓ tremolo C.7

14 C.7

p

f

(i) ↑ ↓ ↑ ↓

15

C.7
0 2 1 0 2 4 3 1 3 1 4 2 1 2 1 4

rit. 16 a tempo f a tempo

C.3 C.2

C.5 3 3 3 3 3 3 3 3 C.7

C.11 C.7

③ 4 4 1 2 ⑤ ⑥

17

tremolo(i)

C.2 8

C.4 3

18

② ② ②

기타곡집 **기 리 기 때 날 으 네**

편 집 최 석

컴퓨터 리희순
편성

교 정 박미애

표 지 김광석

낸 곳 문 학 예 술 출 판 사

인쇄소 평 양 종 합 인쇄 공장

인쇄 주체100(2011)년 5월 10일

발행 주체100(2011)년 5월 15일

가-16217ㄴ

값 원